



Phone Tim Apple 342425 (H) for  
 details.

342425 (H)  
 342425 (W)  
 342425 (W)

Unfortunately the usual membership  
 list could not be published this month.  
 Many members still do not have photos  
 to check your listing, change it,  
 or even not have it published, a sample  
 listing will be at the June meeting or  
 contact me personally.

WARNING  
 All persons, adult or child, who  
 walk on the tracks of the club are  
 not in a position to even state that  
 all cars will be parked.  
 It is requested that

# JILALAN

MONTHLY CIRCULAR OF THE BRISBANE  
 CATHOLIC BUSHWALKING CLUB  
 UNDER THE GUIDANCE OF OUR LADY OF THE WAY



Registered by Australia Post

Publication No. QBH 2328

- JUN 1987



JUNE

JILALAN

## CONTACTS

### PRESIDENT

### OUTINGS SECRETARY

### EQUIPMENT HIRE

Tim Apelt

3434625 (H)

### SOCIAL SECRETARY

Greg Endicott

3514092 (H)

2319557 (W)

### CLUB SECRETARY

Cathy Mc Donnell

3495702 (H)

### TREASURER

Tony Young

2038995 (H)

### FMR DELEGATE

### VICE-PRESIDENT

Justin Tobin

8574586 (H)

### GENERAL COMMITTEE

Joe Finn

8442807 (H)

Phil Murray

2083687 (H)

### JILALAN EDITOR

Paul Mc Donald

2885179 (H)

2231261 (W)

2231262 (W)

### WARNING

All Persons, adult or child, member or visitor, undertake ALL activities of the Club at their OWN RISK. The Club is not in a position to even state that all care will be taken.

It is repeated that:

ALL PERSONS UNDERTAKE ALL ACTIVITIES OF THE CLUB AT THEIR OWN RISK

### MEETINGS

Meetings are held on the third Monday of the month, top floor (3rd) of the Catholic Centre. Enter through the carpark, off Charlotte St. Entry is via the backdoor, near the white statue.

Doors open at 7.30pm. If the door is locked, ring the bell, wait about 5 mins for one of us to let you in.

Visitors are always welcome.

### POSTAL ADDRESS

The Club's postal address is :  
P.O. Box 151, North Quay, 4000.

### OUTINGS

All walks leave from the Catholic Centre, back entrance, Charlotte St. The club will organise transport, but you must contact the trip leader in advance.

When nominating for a club trip, note your diary or calendar, so you don't forget. If subsequently, you decide not to come, notify the leader immediately.



### SOCIALS

Phone the Social Secretary, Greg Endicott on 3514092 (H).

### GENERAL INFORMATION

Phone the President, Tim Apelt on 3434625 (H).

### EMERGENCY OFFICER

If, within the hour prior to an outing's departure, you cannot make it, or are running late, Phone the number shown. If a trip is delayed getting home, your family etc may ring this number after 9pm.

### EQUIPMENT HIRE

The club has some packs and tents for hire to visitors and newer members.

Phone Tim Apelt 3434625 (H) for details.

### EDITORIAL

Unfortunately the usual membership list could not be published this month. Many members still do not have phone numbers etc listed. Should you wish to check your listing, change it, or even not have it published, a sample listing will be at the June meeting or contact me personally.

All material for inclusion in  
JULY "JILALAN"

is requested to be submitted to the editor by

29 JUNE.

Material sent direct to the typist can not be considered for inclusion. If you are unable to make the due date please contact me beforehand.

Material should be sent to  
Paul Mc Donald

21 Redbank Plains Rd  
Goodna 4300

PHONE (H) 2885179

(W) 2231261

2231262

I can receive material direct from city workers. Contact me for details.

Paul

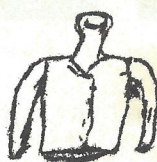



# 10th June

Wednesday

Ball Practice

For all those going to the Colonial Ball, as well as those who want to, but have not nominated, practices commence at 7PM at the Blind Institute Hall Hubert Street, Woolloongabba (NOT the bush dancing hall at South Brisbane). The dances are not bush dances, though similar. So as not to spoil the actual night of the Ball for others, come and learn the steps. Hubert Street is one way, from Hawthorne Street to Stanley Street.

# 12th June

Friday 7PM

Farewell Russ on his cruise, Delux Coach Terminal.

# 13th June

Saturday

Ball Practice

The idea is the same as for 10th June above, but location is top floor Catholic Centre, second gate St. Stephen's Cathedral, Charlotte Street. Climb the steps outside (fire escape) to the top floor. Commences 1PM.

# 15th June

Monday

Meeting

I invite all the visitors to come. Hear about our coming events, talk to the leaders, ask questions. Suss out our mood. Doors open 7.30PM, business commences 7.45PM. We normally go home (after supper of course) at about 9.30PM. The Catholic Centre is security conscious and if you come late, climb the fire escape to the top floor, or ring the bell and wait 5 minutes to be escorted up.

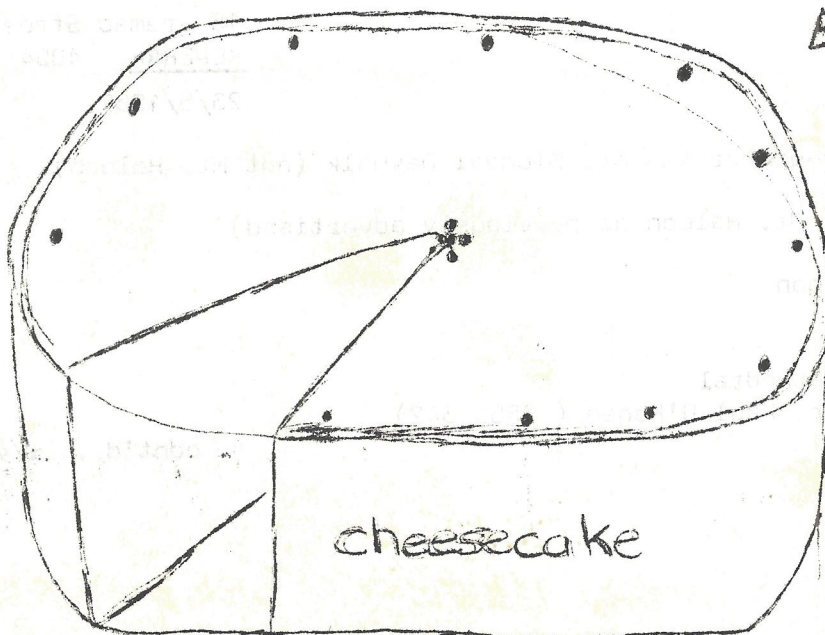

EVEN JILANAN  
CAN HAVE  
CHEESE CAKE  
ON PAGE 2



17 June

WednesdayBall Practice

Same as for 10th June Wednesday.

18 June

ThursdayBush Dancing

Not to get too exhausted by our heavy social commitment, a few of us go to the (and confusion reigns) Blind Citizens Hall, Vulture Street and Stephens Road intersecting South Brisbane. Commence at 8PM and the cost is \$3.30. Energetic and warm for those winter nights. M A L E S required.

19 June

FridayMovie

You are off to see a movie about a murder in a monastery during the XIV th century. An acclaimed movie - The Name of the Rose. Meet outside the Hoyt's Wintergarden in the middle of the mall at 8PM. Friday night is packed so don't be too late. Cost \$8.00. Maybe go to the Copacabana afterwards for pavlova and coffee.

20 June

SaturdayColonial Ball

This announcement should be for the new visitors. Members are used to my overkill by now. So, for those who haven't heard yet, we are attending the Colonial Ball, an evening of sociable bush dancing, dressing up, fun and exercise. All are welcome. Practice nights have been arranged, June 10th, June 13th and June 17. Phone me now (Greg - 351 4092 (H) 231 9557 (W) ) if you wish to attend. All the boring details when you ring.



21 June

SundayDaywalk

A Letter from Liz.

15 Aramac Street,  
KEPERRA. 4054

23/5/1987.

Dear Friends,

Here's the write-up for the Mt. Michael Daywalk (not Mt. Haldon).

21 June

Mt. Michael (not Mt. Haldon as previously advertised)

Daywalk

Leader: Liz O'Regan

Cost: \$8.00

Time 7.45AM

Place: Rear of Cathedral

Emergency Officer: Paul O'Regan ( 3555 342)

cont'd .... /4



Mt. Michael is situated just south of Gatton. We'll be leaving the cars beside the Junction View Hall and following a 4 wheel drive track most of the way up the mountain.

It's a steady climb, but the almost constant, glorious views make it well worth a little effort. We'll have a leisurely lunch on top, with plenty of time to take in the scenery from a number of top vantage points.

Why not make a weekend of it? Come to the Colonial Ball and then enjoy the fresh air and warm, winter sunshine of the Mt. Michael Daywalk.

Liz O'Regan

## 23 June

Tuesday F.M.R.

Come to an experience you will never forget. Visit the Police Operations Centre. See how they do it, listen to their stories, look at their layout. Meet outside Police Headquarters, Makerston Street (the building with all the Police cars) at 7PM.

## 24 June

Wednesday Slides

Backtrack Expeditions are having Mark Dixon give his talk on the Hunt 1953 Everest Expedition (one which Ed Hillary 1st climbed Everest). This is not just another mountaineering night, but will feature the long walk into Nepal from India - you didn't cheat in 1953 and catch a plane. It's at the Rialto Theatre, Hargrave Road, West End at 7PM.

\*\*\*\*\*

Who was last seen hugging Lissie, do you have the key to the solution.

\*\*\*\*\*

Glad to hear these people phoned us within the last month: Peter Swann, Al Benge, Bernadette Fleming, T. O'Donohue, Sandra Kraus, Majella McHugh, Gerard Roe, Cath Daly, Gabriel Ramaguera, John and Michelle Demontiany, Kathy Woodward, David Nally, Jason Chant, Tracy Endens, John Crilly.

### NAMES:

If you have "Names" who would like to know about this Club, or to get a copy of "Jilalan" phone Greg Endicott 351 4092 (H) 231 9557 (W). He is the only person with spare copies of "Jilalan".

Congratulations to Wayne A. on his job.

## 4-5 July

Saturday/Sunday Panorama Point

Overnighter

Leader: Geoffrey Egert ( 848 4918)  
 Cost: \$10.00  
 Meeting Time: 7.20PM - after 6PM Mass at Cathedral  
 Meeting Place: Cathedral Grounds

We shall depart from the Cathedral at 7.30PM and drive via the Cunningham Highway to Aratula. Just outside the township of Aratula we shall turn off the highway and head another 20km to that section of the main range which houses Panorama Point. Arrival time at the designated camping spot is estimated to be about 10PM.



On Sunday morning we shall rise early and after a "hearty" breakfast drive in a further kilometre to the commencement of the walk. As we walk along the road we should have clear views of the Main Range including Spicers Peak, Mt. Huntley, Mt. Asplenium ect. Panorama Ridge itself is a steady climb and should prove testing for new walkers. However, the leader will not be perturbed if we do not reach Lower Panorama Point itself, as the views from Panorama Ridge of the surrounding terrain are quite spectacular.

You will require camping gear including a warm sleeping bag, breakfast lunch and 3 litres of water.

Apart from throughwalks, it is not often that walkers have the opportunity to view this part of the Main Range. If you wish to participate in this walk, then talk to the leader at the next meeting.

Geoffrey.

# 11 July

Saturday

Federal Election

If you are attending the F.M.R. training weekend, organise your own postal vote.

Panorma Point  
Stay overnight

'Mountain  
With A  
View'

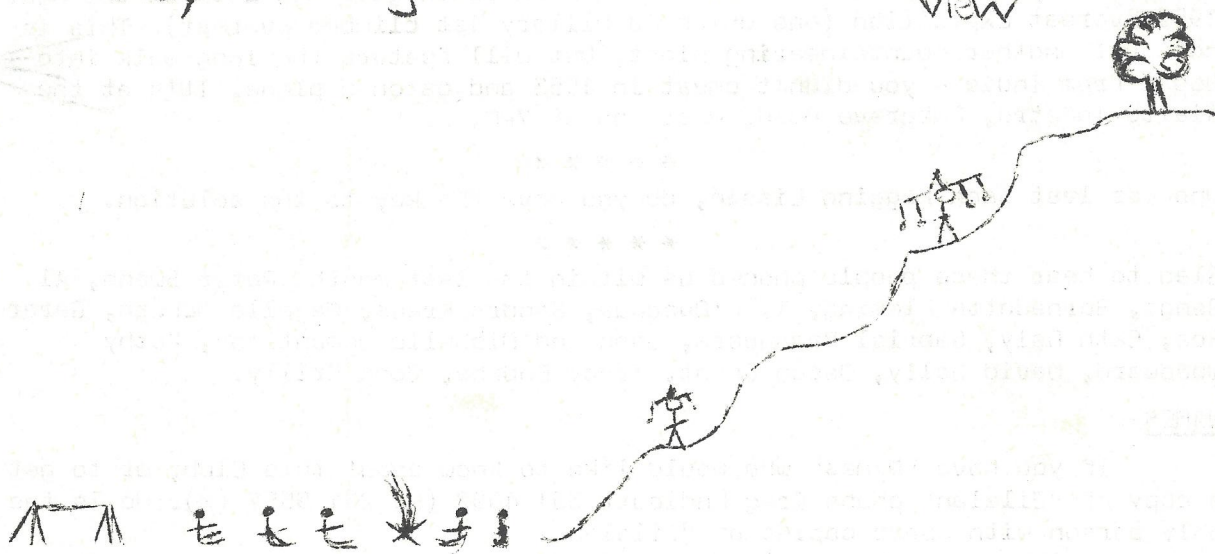

# 10-12 July

Training Weekend

Basecamp

Leader:	Joe Finn	844 2807 (H)
Cost:	\$8.00	
Meeting Time:	7.45PM, Friday 10th July	
Meeting Place:	At the back door of the Catholic Centre, near the white statue.	

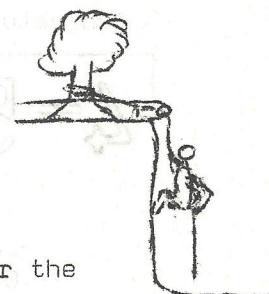

Once a year Federation Mountain Rescue (the rescue arm of the combined bush walking clubs of South East Qld) has an annual training weekend. It is open to visitors, newer members, and I might add, some of our faithful could learn from it. Brush up on techniques, learn new skills, find out what not to do when on an outing. Learn and enjoy yourself while doing it. Location is the Upper Portals, on the small reaches of Mt. Barney Creek. There will be a full simulated rescue using radios, helicopters (try for a ride in one) and all that.

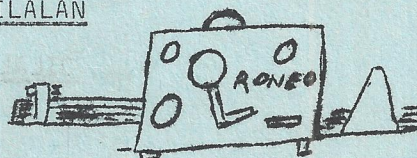

# 13 July

MondayPrinting

NOTE - Monday Evening, 5.30PM

at Greg's

I will even feed you.

Since this is a full night job, the more help, the better it will be. Come along.

# 17-19 July

Friday/SundayThroughwalkRichmond to Collins Gap

Leader: Pat Lawton 381956 (H)

Cost: \$14.00

Emergency

Officer: Tim Apelt 343 4625

Location: Qld/N.S.W. Border

Meeting Place: 7.15PM inside the Cathedral Grounds.

After leaving the Cathedral at 7.30PM (sharp) we will drive via Rathdowney to Border Loop on the Lions Road to Kyogle.

The walk will start at the Tick Gate on the Lions Road and will follow mainly the Border fence. The interstate rail line passes through a tunnel at the Border Loop and we will cross over this shortly after the start of the walk. With a little bit of luck we might even see a train. From there on it is up and down (with some big ups!) passing through open forest and rainforest with good views into the Running Creek valley.

During the morning we will pass the Falls on Long Creek, and if time permits we may drop down for a closer view of these Falls. Some time during the afternoon we will pass through a clearing, from which one obtains one of the best views of South East Qld.

Camp on Saturday night will probably be along the fence (or could even be at an old rabbit board hut near Mt. Tanna). On Sunday we will continue along the fence, taking a detour to avoid the steep climb over Mt. Tanna. As we near Mt. Lindsay we will drop down from the Border fence and head across country to the rabbit board hut at the base of Mt. Lindsay. From there it is an hours walk out to the Mt. Lindsay Highway. After another car shuffle we will then head back to Brisbane.

Even though the walk is relatively long, it is a moderate walk with excellent views. Water will have to be carried for the trip, however there is a possibility that it can be obtained at one of the rabbit board huts.

Binna Burra Bushwalkers will also be doing this trip on the same weekend - however starting from our finishing point. Hopefully along the way we will meet one another and maybe have a chat and a goodies stop. Probably we will be able to arrange a car shuffle to suit both ourselves and our friends from Binna Burra Bushwalkers.

Pat Lawton

## New Members:

David Ewen, Carol Brierley, Michael Breen, Mark Daly, Paul Ferris, John Gormley, Greg Rauchle.



20 July

MondayMonthly Meeting

Gee, how fast it comes around again.  
Same time, same place.

23 July

ThursdayLoretta flies off.

You will finally see the end of Loretta, as she turns around and climbs those steps into the sky.

Flex, take a sickie, go on compo, but be at Eagle Farm Airport International Terminal at 1PM - British Airways.

Ring Debbie or Loretta during the week to confirm - 369 1861.

SundayCar RallySocial

Mark your diary/appointments calender for this great day organised by Bruno, a man who has participated in many navigation runs. Practice no.

PREVIEW - NOTE YOUR DIARIES NOWJuly

23rd	Thursday	Breakfast at the Hilton	Semi-Social
25th	Saturday	Mikado - Gilbert & Sullivan - The Musical - at the Princes	Semi-Social
27th	Monday	Slides - of trips gone past	Feature
31st	Friday	Wind Down "Fridays" The Riverside	Semi-Social

August

2nd	Sunday	O'Reillys to Binna Burra	Daywalk
9th	Sunday	Car Rally/Navigation Run	Social
12th	Wednesday	Mt. Barney Mass. Our annual pilgrimage	Overnighter
16th	Sunday	Map reading morning	Training
19th	Wednesday	Planitarium, Mt. Cootha	Interest
29th	Saturday	Illegal Casino Night	Social
30th	Sunday	Pine Mountain (Mt. Gravatt area)	$\frac{1}{2}$ Daywalk

September

19th	Saturday	Steam Train	Social
------	----------	-------------	--------

October

2nd	Friday	Koala Spotlighting	Night walk
3rd	Saturday	A Day at the Races (Not the Marx Brothers)	Semi-Social
9th	Friday	End of week wind down "Fridays"	Semi-Social
10th	Saturday	Progressive Dinner	Social

November

6-9th	Fri-Sun	Gem Fossicking at Inverell	Semi-Social
-------	---------	----------------------------	-------------

Noted - Cathy Daly at the meeting again. What next - membership fees?



"We invite our friends in the Club to join in our wedding celebration at St. Agnes' Church, corner of Tudor Street and Logan Road, Mt. Gravatt at 11.00AM on 27 June."

Roslyn Rennie and Mario Bonno

This month's coveted "Cultured hillbilly of the month" award goes to Cathy McDonald. On Friday night of the Mt. Clunie O/N she was seen standing barefooted in the main street of Boonah making no attempt to get out of the rain. Arriving here at 6.40PM on Saturday night, she fronted up for the Opera at 7.30PM. Congratulations, Cathy.

#### PRESIDENT'S REPORT

I have been visited by the Suncorp Insurance representative and have tentatively taken out the same policy as Binna Burra Bushwalking Club, that is \$1,000,000 public liability cover and \$1,000 club property insurance (for printing equipment, at G. Endicott's address). This means that each member is covered against legal action for bodily injury or damage to property bought by any person, whether another member, visitor or outsider. If you are not a member or have not paid your subscription, you are not covered. If you are married and only pay \$15.00 subscription, your spouse is not covered.

The cost is \$70.00 and will be voted on at the June meeting.

I would remind everyone that we take risks on every walk. There maybe slippery rock, steep slopes, loose rocks, snakes, leeches, ticks, stinging nettle, stinging tree, wait a while, lantana, dust, fire, storms, frost, deep water, fast flowing streams, cliffs and you may get lost or be led astray. An outings description is a very subjective description, subject to the experience of the walker, the memory of the writer and the weather conditions. If you are not willing to accept these risks and be prepared to take the responsibility yourself, please take up a less demanding past-time.

Despite all this, bushwalking is a very rewarding experience which I would recommend in some form to everyone. Happy walking.

Tim Apelt

Why is Yolanda writing letters to this editor?

#### All Authors Note:

Post, hand deliver, all articles, scandal, letters and the like to:

Paul McDonald  
21 Redbank Plains Road  
Goodna. 4300

and NOT to the typist - We have more than one typist.

Birthdays: Carmel McLeill 29/6, John Miles 5/6.

#### TREASURERS REPORT:

Ivory Rocks D/W	Profit	\$21.50	<u>Balances:</u>	
Sara River T/W	Loss	70.60	Cheque A/C	\$ 804.47
Mt. Alexander D/W	Profit	42.50	Investment A/C	12.17
Boonoo Boonoo T/W	Loss	30.00	Term Deposit	661.22
Yalburu Games Socal	Profit	19.00		
Bushrangers Cave O/N	Profit	7.00		
Gap Creek Falls D/W	Profit	52.45		
Kapatur	Loss	117.50		



Hot On The Scene

By your Queensland Day Reporter

While J.C. and others were having their last cuppa for the evening, I was walking hand in hand towards the William Jolly Bridge, after viewing "Away", a great true to life play at the Cultural Centre, commenting on how the smoke from the fireworks four hours earlier was still in the air over the river, being a cool wet night the density holds it there, when the sirens came from Roma Street, there I said "Fire", and next "THE CAR", so ran across the crowded Peel Street to Hislop & Son, Undertakers to see the red glow, and by now the two fire engines and equipment van had arrived, did a slow U'ie over the traffic island making us do a quick jump into Hislop's yard and within moments the big red monster was in Fleet Lane while his mate set up the two hoses, blocking Peel Street as the ladder van arrived, now with the Police Q car and all, starting to redirect traffic, and more sirens as the extra appliances and another ladder van came up Hope Street dodged around the train bridge and down to "Generator Sets" again setting up more hoses, this time at the front of the building, but my car was OK, so I went back to look through the now "out" building and finally decided to walk around to the bridge side only at this late stage finding out it was the best vantage point as we could stand in a park and look straight into the once burning back of the shed, where damping down was still going on with Police Scientific Squad already poking around.

Geoffrey Egert has informed the Club that all his friends call him Ge-O-Fray. Anybody considered a friend of abovementioned should now call him the below name.

PAST SOCIALSSurprise 21st party for Greg 10th May

Though the May weather affected us, it did not dampen our spirits or ourselves. Steve kindley cooked the meat under the awning, while Daniel Gorden watched (and helped) and Marie and Cathy kept the conversation going. Sue was always in the background quietly helping. Then all gravitated inside to the salad bar, which took Michele and some of the already mentioned, and Loretta, all afternoon to cut up. Once this was devoured, conversations continued indoors.

Sometime during the night "Pass the Parcel" was played, Eugene having to answer some pretty difficult praises, Russ getting caught by surprise and even me having to say which cricketers are named "Greg".

Only Tony Y could arrive as Greg Newcombe, John's brother. Best fancy dress went to Russ, neatest to Sue, most imaginative to Loretta and Marie.

Thank you, Sue, for allowing us to use your house and your work, and to Michele, who organised it all.

Carmel, what about the 4 trombones.

KULTURE MNOTES

The "Name of the Rose" is set in a Benedictine monastery in Northern Italy in the mid-14th century. William of Baskerville and a young novice, Adso of Melk (both Franciscians) enter a monastery to attend a clerical - academic debate. Within days of their arrival several deaths occur. William and Adso are drawn into the mystery surrounding the deaths and seek to discover their cause. The film is very interesting and entertaining. For mystery, intrigue, romance and 'something different' don't miss "The Name of the Rose".





SAINT  
MICHAEL DEMANDS  
YOUR  
PRESENTS

MT. ZAHEL    DAYWALK    24th May, 1987.

Leader: Geoffrey Egert

On Sunday 24th May, 22 "kindred souls" set forth from the Cathedral to conquer Mt. Zahel. Two walkers who turned up for the walk but had not nominated were fitted on the roof rack of Terry's vehicle.

We proceeded to Laidley via the Toowoomba Highway. At Laidley, the troops stored up various goodies for the walk including freshly baked bread from the bread shop.

We arrived at the foot of Mt. Zahel about 10AM after having flogged the Mulgowie-Townson Road about 20km outside Laidley. Terry was so enthusiastic about this walk that he bought along Paul Tracy. Paul appears to be quite a legend in the annals of the club history. It did not take too long to work out the reasons for this since Paul kept within the first 5 to 6 walkers for most of the day despite the fact that this was his first walk in 18 years. However, Terry was so daunted by the physical nature of this walk that he decided to stay and play with some "colouring-in" books and some Brendan. Therese, nonetheless, carried on the fine walking tradition of the Sheehan family and also walked in the first five walkers for most of the day.

As we proceeded up the long ridge towards the minor peak of Mt. Zahel, we had clear views of the surrounding terrain. Morning tea was taken at the height of 550m at 11.15AM. Justin did not allow the altitude to affect his better judgement. His gentle overtures to a well known young lady in the Club soon dissipated when Desley produced her specially manufactured scroggin. I have always said that Justin had his priorities in perspective.

After morning tea we climbed a number of false peaks before reaching the minor peak at 12.45PM. Newer walkers such as Michael, David, Louise, Russell, John and Mark all performed creditably. At the minor peak we lunched upon assorted goodies and boiled the traditional billy. From here we were treated to excellent views of Mt. Beau Brummell, Mt. Maroon and Mt. Barney to the east. To the south, we viewed Mt. Lowe and the Mistake Range. We departed from these loft heights at 2PM. During our descent Eugene decided to test the tenacity of a barbed wire fence and ended up horrifying the leader when some "tomato sauce" appeared on his left leg. Desley appeared to have so much time on her hands that she borrowed Gordon's working gloves and did some gardening on the way down. (Gordon would you believe the excuse "I was saving my delicate little fingers to type this which well, O)

Most of the walkers arrived at the cars at about 4PM. Certain others who were not paying attention on the trail arrived at 4.20PM. This leader extends humble apologies to Sue and Gordon.

Thanks to the drivers, Gordon, John, Russell and Terry.



THOSE WHO WALKED WERE:

David Dobson, Eugene Behan, Michael Breen, Gordon Denkes, Mark Dackevio, Geoff Dower, Juston Tobin, Sue Herron, John Gormley, Phil Murray, Desley Pedrazzini, Ross Fels, Gabriel Romazuera, Russell Jones, Louise Horrigan, Kem McCarron, Russell Robinson, Philip Crupi, Nathan Tobin, Therese Sheehan, Paul Tracy.

THOSE WHO DOODLED IN "COLOURING IN" BOOKS AND HAD A RESTFUL TIME WERE:

Terry and Brendan Sheehan

Whose marriage was seen going down the drain (literally) after having pitched their tent in a washout on Mt. Kaputar? A thunderstorm which drops inches of rain always sorts out those who think before choosing their tent site.

NEEDED:

Receipes for Jilalan - to go into our "Food and Wine" Section. Have you eaten out - teel us all about it. Seen a good movie or play - tell us!

Nominations are called for a position on General Committe. New blood is required. Someone with ideas? Don't be overawed, you can do it. You don't even have to be a walker. Nominate at the meeting.

Welcomed at the May meeting:

Kev Murphy, Chris McKinnon, Rita Icheda, Laurie Adcock, Bruce Normyle, M. Dackevies, David Dobson, Louise Horrigan, Russell Jones.

The first Brisbane performance of the complete version of Monteverdi's 1610 Vespers took place in the neo-gothic splendors of St. John's Cathedral on Saturday, 30th May.

A capacity audience paid tribute to the conductor, whose deep understanding of the complex tapestry of vocal and instrumental lines was reflected in his interpretation and the response by the combined forces of the University of Queeland's Department of Music and University Musical Society which includes Carmel McNeill.

Dr. Spearitt adopted a clear approach to this 17th century music. The voice parts were not heavily doubled by instruments, but Monteverdi's demands were obeyed.

The modern orchestra was used sensibly with the oboes taking the old cornetti parts: the continuo was simple in realisation.

(Condensed from Sunday Mail, 31/5/87 Page 31)

Into what new age group will Yolanda Apelt move on the 8th of July. (Hint, she is now 29). Happy Birthday, Yolanda.

Be an cy-witness member  
be at the meeting!  
or

come to a  
social

Or do the  
ultimate  
go on a  
Bush Walk



LETTER TO THE EDITOR

Dear Editor,

It is with deep remorse I pen these few lines. Can you image my abject horror to find on Page (3) of the May Jilalan the President prepared to sell Mt. Samson to the Japanese. Why? Because on Easter Monday he found the variety of scunge in great profusion. It's not on every walk you can see at close quarters wild raspberry, lawyer vine, lantana and get cobblers in the hair.

I'm sorry he must be disappointed he didn't see any gypmie or was he too carried away to mention it, and what about thoses rare views on top, those views of the Pine Dam, Glasshouse Mountains and Moreton Bay Islands.

I think this would be a walk our forfathers would have rather been on instead of fighting in the trenches undergoeing extreme torture as P.O.W.s at the hand of the Japanese to keep this land free. Does he not realise that in the future Mt. Samson might just be the last non-Japanese land. The last bit of Wilderness to escape to.

So please let us hear no more of selling land to the Japs or any other foreign country.

Too much has been sold already.

\*\*\*\*\*

All letters to the Editor are signed.

By the time you read this - there will be only 13 days, 21 hours, 15 minutes and 3.521 seconds until Mario and Roslyn get married. Congratulations and good luck for the future.

Accomodation - Close to City and University.

Room to rent (\$47.50 per week) in fully furnished house close to bus and train. Siut single or couple, non-smoker/s preferable. For more information ring 844 2807 and ask for Joe or Carmel.

Which President's Birthday is on 19/6/1987?

PROSPECTING NOTES.

Gemstones were formed in the volcanic era, or with subsequent volcanic activity. They formed into crystalline structure, are denser than their surrounding material, and have perfectly flat sided when cut. Once the volcanoes have dried up, rains commence to erode their mountain slopes, washing the surface dirt, stones and rocks down into the valleys. With millions of years of this action, not much is left of the mountains and the creeks, rivers and valleys silt up. This ilt is sitting on top of the original valley floor. So the gemstones are washed out of "then tha mountains" into the silted up valley. All you need to find them today is a hole and a mining licence. You dig down through the surface soil, reach a layer of coarse pebbles and gravel (your gem bearing layer) until you reach the old original valley floor. Stop, and start panning.

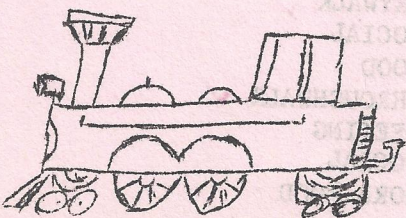
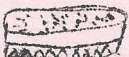



JUNE

10 COLONIAL BALL PRACTICE  
 12 RUSS OFF ON HIS CRUISE  
 13 BCBC COLONIAL BALL PRACTICE  
 15 MONTHLY MEETING  
 17 COLONIAL BALL PRACTICE  
 18 BUSHDANCING  
 19 MOVIE - "NAME OF THE ROSE"  
 20 COLONIAL BALL  
 21 MT MICHAEL (LIZ O'REGAN)  
 23 F.M.R. VISIT POLICE OPS CENTRE  
 24 MT EVEREST FILM NIGHT  
 27 ROSS RENNIE & MARIO BONO

## SOCIAL

SOCIAL  
 MEETING  
 SOCIAL  
 SOCIAL  
 SOCIAL  
 SOCIAL  
 DAYWALK ✓  
 FMR  
 SEMISOCIAL  
 WEDDING

24 Social

JULY

4 CATHY SLATTERY & PETER DORE  
 4/5 PANORAMA POINT (GEOFF EGERT)  
 10/12 F.M.R. TRAINING WEEKEND  
 11 FEDERAL ELECTION  
 13 JILALAN PRINTING  
 18/19 RICHMOND GAP/MT LINDESAY (PAT LAWTON)  
 20 MONTHLY MEETING  
 23 BREAKFAST AT THE HILTON  
 23 LORETTA FLIES AWAY  
 23 BUSHDANCING  
 25 MIKADO GILBERT & SULLIVAN PLAY  
 26 MT ENGLAND (ANDREW McFADZEN)  
 27 SLIDES "BACK TO THE PAST"  
 28 F.M.R. GENERAL MEETING  
 31 END OF WEEK WINDDOWN "FRIDAY'S"

WEDDING  
 OVERNIGHTER ✓  
 FMR  
 FUN  
 THROUGHWALK ✓  
 MEETING  
 SEMISOCIAL  
 FAREWELL  
 SOCIAL  
 SOCIAL  
 DAYWALK ✓  
 SOCIAL  
 FMR  
 SOCIAL

AUGUST

2 O'REILLY'S TO BINNA BURRA  
 9 CAR NAVIGATION RUN  
 12 MT BARNEY MASS (JUSTIN TOBIN)  
 16 MAP READING TRAINING  
 17 MONTHLY MEETING  
 19 MT COOTHA PLANITARIUM  
 20 BUSHDANCING  
 22/23 BEAU BRUMMELL/MT CASTLE (?)  
 25 FIRST AID TRAINING  
 29 CASINO NIGHT  
 30 PINE MOUNTAIN FLOWERS (CATHY PHILLIPS)

DAYWALK ✓  
 SOCIAL  
 ON/DW ✓  
 TRAINING  
 MEETING  
 SEMISOCIAL  
 SOCIAL  
 THROUGHWALK ✓  
 TRAINING  
 SOCIAL  
 DAYWALK ✓

SEPTEMBER

5/6 YHA PILGRIMAGE - TELIOT GAP/KINNANE FALLS  
 12/13 BLACK FELLOW FALLS (?)  
 19 STEAM TRAIN TO TOOWOOMBA  
 21 MONTHLY MEETING  
 24 BUSHDANCING  
 25/27 ELIZA FRASER TRAIL (?)

PILGRIMAGE ✓  
 OVERNIGHTER ✓  
 SOCIAL  
 MEETING  
 SOCIAL  
 THROUGHWALK ✓

OCTOBER

2 KOALA SPOTTING NIGHT  
 3 DAY AT THE RACES  
 4 MT GREVILLE (STEVE ARTHUR)  
 9 END OF WEEK WIND DOWN "FRIDAY'S"  
 10 PROGRESSIVE DINNER  
 16/18 NUMINBAH TO COAST (?)  
 19 MONTHLY MEETING  
 22 BUSHDANCING  
 24 DINNER & MOVIE

FUN WALK  
 SOCIAL  
 DAYWALK ✓  
 SOCIAL  
 FOOD  
 THROUGHWALK ✓  
 MEETING  
 SOCIAL  
 MORE FOOD

NOVEMBER

6/9 SAPPHIRE FOSSICKING

SOCIAL